

Patient report

Bio-Rad DATE: 10/26/2019
D-10 TIME: 12:47 PM
S/N: #DJ4I016123 Software version: 4.30-2
Sample ID: 10521327
Injection date 10/26/2019 12:05 PM
Injection #: 8 Method: HbA1c
Rack #: --- Rack position: 1

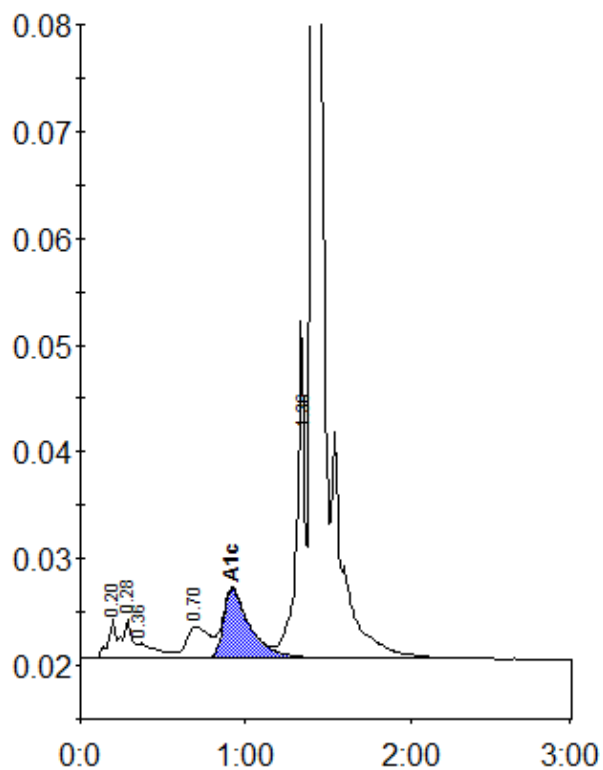

Peak table - ID: 10521327

Peak	R.time	Height	Area	Area %
A1a	0.20	3643	15890	0.9
A1b	0.28	3718	11215	0.6
Unknown	0.36	1428	12232	0.7
LA1c/CHb-1	0.70	2990	29043	1.6
A1c	0.92	6450	72964	5.9
P3	1.36	31601	108859	6.2
A0	1.40	539473	1512049	85.8
Total Area:		1762252		

Concentration:	%
A1c	5.9